

CUSTODY DISTRIBUTION OF THE IN-HOUSE POPULATION AND INDIVIDUALS HOUSED TEMPORARILY IN FACILITIES OUT OF STATE^b

| IN-HOUSE CUSTODY DISTRIBUTION ^a | | | | | | | POPULATION BY CUSTODY LEVEL | | | | | | CHANGE IN POPULATION BY CUSTODY LEVEL | | | | | |
|--|--------|--------|--------|-------|-------|---------|-----------------------------|------|------|-----|-----|-------|---------------------------------------|------|------|------|------|-------|
| DATE | MIN&CT | MED | CLS | MAX | UNA | TOTAL | MIN&CT | MED | CLS | MAX | UNA | TOTAL | MIN&CT | MED | CLS | MAX | UNA | TOTAL |
| 01/31/2015 | 14.61% | 56.05% | 23.35% | 2.38% | 3.61% | 100.00% | 1875 | 7193 | 2996 | 306 | 463 | 12833 | | | | | | |
| 03/31/2015 | 14.24% | 56.38% | 24.32% | 2.91% | 2.15% | 100.00% | 1843 | 7297 | 3148 | 377 | 278 | 12943 | -32 | 104 | 152 | 71 | -185 | 110 |
| 10/31/2015 | 14.94% | 55.41% | 24.44% | 3.07% | 2.15% | 100.00% | 1968 | 7298 | 3219 | 404 | 283 | 13172 | 125 | 1 | 71 | 27 | 5 | 229 |
| 11/30/2015 | 15.49% | 56.51% | 22.76% | 3.04% | 2.20% | 100.00% | 2059 | 7509 | 3025 | 404 | 292 | 13289 | 91 | 211 | -194 | 0 | 9 | 117 |
| 12/31/2015 | 14.86% | 56.85% | 24.55% | 3.03% | 0.71% | 100.00% | 1980 | 7575 | 3271 | 404 | 95 | 13325 | -79 | 66 | 246 | 0 | -197 | 36 |
| 02/29/2016 | 15.36% | 56.95% | 22.59% | 3.04% | 2.05% | 100.00% | 2049 | 7595 | 3013 | 406 | 273 | 13336 | 69 | 20 | -258 | 2 | 178 | 11 |
| 03/31/2016 | 16.05% | 58.12% | 20.91% | 2.97% | 1.95% | 100.00% | 2176 | 7880 | 2835 | 402 | 265 | 13558 | 127 | 285 | -178 | -4 | -8 | 222 |
| 04/30/2016 | 16.31% | 56.47% | 22.33% | 2.90% | 1.98% | 100.00% | 2222 | 7693 | 3042 | 395 | 270 | 13622 | 46 | -187 | 207 | -7 | 5 | 64 |
| 05/31/2016 | 16.40% | 56.37% | 22.52% | 2.86% | 1.85% | 100.00% | 2238 | 7690 | 3073 | 390 | 252 | 13643 | 16 | -3 | 31 | -5 | -18 | 21 |
| 06/30/2016 | 16.31% | 56.24% | 22.68% | 2.76% | 2.00% | 100.00% | 2231 | 7694 | 3103 | 378 | 274 | 13680 | -7 | 4 | 30 | -12 | 22 | 37 |
| 07/31/2016 | 16.27% | 55.53% | 23.46% | 2.84% | 1.90% | 100.00% | 2227 | 7600 | 3211 | 388 | 260 | 13686 | -4 | -94 | 108 | 10 | -14 | 6 |
| 08/31/2016 | 16.10% | 56.20% | 22.74% | 2.88% | 2.09% | 100.00% | 2205 | 7699 | 3115 | 394 | 286 | 13699 | -22 | 99 | -96 | 6 | 26 | 13 |
| 9/30/2016 | 15.98% | 56.24% | 24.73% | 2.91% | 0.15% | 100.00% | 2188 | 7701 | 3386 | 398 | 20 | 13693 | -17 | 2 | 271 | 4 | -266 | -6 |
| 10/31/2016 | 16.62% | 56.01% | 24.48% | 2.78% | 0.11% | 100.00% | 2282 | 7689 | 3361 | 381 | 15 | 13728 | 94 | -12 | -25 | -17 | -5 | 35 |
| 11/30/2016 | 16.05% | 55.79% | 24.99% | 2.92% | 0.25% | 100.00% | 2210 | 7680 | 3440 | 402 | 34 | 13766 | -72 | -9 | 79 | 21 | 19 | 38 |
| 12/31/2016 | 16.08% | 53.56% | 27.35% | 2.87% | 0.14% | 100.00% | 2221 | 7395 | 3777 | 396 | 19 | 13808 | 11 | -285 | 337 | -6 | -15 | 42 |
| 1/31/2017 | 16.15% | 53.27% | 27.37% | 3.13% | 0.08% | 100.00% | 2220 | 7324 | 3763 | 430 | 11 | 13748 | -1 | -71 | -14 | 34 | -8 | -60 |
| 2/28/2017 | 16.09% | 53.52% | 28.66% | 1.10% | 0.64% | 100.00% | 2201 | 7322 | 3921 | 150 | 87 | 13681 | -19 | -2 | 158 | -280 | 76 | -67 |
| 3/31/2017 | 16.42% | 53.34% | 28.59% | 1.25% | 0.41% | 100.00% | 2253 | 7319 | 3923 | 171 | 56 | 13722 | 52 | -3 | 2 | 21 | -31 | 41 |
| 4/30/2017 | 16.48% | 53.66% | 28.13% | 1.58% | 0.15% | 100.00% | 2273 | 7401 | 3880 | 218 | 20 | 13792 | 20 | 82 | -43 | 47 | -36 | 70 |
| 5/31/2017 | 16.69% | 53.26% | 28.30% | 1.48% | 0.25% | 100.00% | 2306 | 7358 | 3910 | 205 | 35 | 13814 | 33 | -43 | 30 | -13 | 15 | 22 |
| 6/30/2017 | 16.81% | 52.88% | 29.02% | 1.13% | 0.16% | 100.00% | 2314 | 7279 | 3994 | 155 | 22 | 13764 | 8 | -79 | 84 | -50 | -13 | -50 |
| 7/31/2017 | 16.75% | 53.11% | 28.43% | 1.56% | 0.15% | 100.00% | 2287 | 7250 | 3881 | 213 | 21 | 13652 | -27 | -29 | -113 | 58 | -1 | -112 |
| 8/31/2017 | 17.09% | 52.93% | 28.45% | 1.49% | 0.04% | 100.00% | 2345 | 7263 | 3904 | 204 | 6 | 13722 | 58 | 13 | 23 | -9 | -15 | 70 |
| 9/30/2017 | 16.68% | 53.25% | 28.53% | 1.51% | 0.03% | 100.00% | 2279 | 7277 | 3899 | 207 | 4 | 13666 | -66 | 14 | -5 | 3 | -2 | -56 |
| 10/31/2017 | 16.38% | 53.72% | 28.27% | 1.60% | 0.03% | 100.00% | 2230 | 7316 | 3850 | 218 | 4 | 13618 | -49 | 39 | -49 | 11 | 0 | -48 |
| 11/30/2017 | 15.83% | 53.41% | 29.14% | 1.57% | 0.04% | 100.00% | 2146 | 7242 | 3951 | 213 | 6 | 13558 | -84 | -74 | 101 | -5 | 2 | -60 |
| 12/31/2017 | 15.54% | 52.80% | 29.95% | 1.69% | 0.01% | 100.00% | 2096 | 7120 | 4039 | 228 | 1 | 13484 | -50 | -122 | 88 | 15 | -5 | -74 |
| 01/31/2018 | 15.47% | 53.13% | 29.73% | 1.63% | 0.04% | 100.00% | 2078 | 7139 | 3994 | 219 | 6 | 13436 | -18 | 19 | -45 | -9 | 5 | -48 |
| 2/28/2018 | 16.05% | 53.10% | 29.12% | 1.68% | 0.04% | 100.00% | 2154 | 7125 | 3908 | 226 | 6 | 13419 | 76 | -14 | -86 | 7 | 0 | -17 |
| 3/31/2018 | 16.61% | 51.94% | 30.15% | 1.30% | 0.00% | 100.00% | 2235 | 6988 | 4056 | 175 | 0 | 13454 | 81 | -137 | 148 | -51 | | 35 |
| 4/30/2018 | 15.85% | 52.22% | 30.61% | 1.32% | 0.00% | 100.00% | 2123 | 6996 | 4100 | 177 | 0 | 13396 | -112 | 8 | 44 | 2 | | -58 |
| 5/31/2018 | 16.32% | 53.19% | 29.05% | 1.39% | 0.04% | 100.00% | 2189 | 7134 | 3897 | 187 | 6 | 13413 | 66 | 138 | -203 | 10 | 6 | 17 |
| 6/30/2018 | 16.29% | 53.23% | 29.11% | 1.38% | 0.00% | 100.00% | 2187 | 7147 | 3908 | 185 | 0 | 13427 | -2 | 13 | 11 | -2 | | 14 |
| 7/31/2018 | 16.19% | 52.94% | 29.45% | 1.39% | 0.03% | 100.00% | 2175 | 7114 | 3957 | 187 | 4 | 13437 | -12 | -33 | 49 | 2 | 4 | 10 |
| 8/31/2018 | 16.25% | 52.78% | 29.57% | 1.40% | 0.00% | 100.00% | 2189 | 7110 | 3984 | 189 | 0 | 13471 | 14 | -4 | 27 | 2 | | 34 |
| 9/30/2018 | 16.31% | 53.40% | 29.04% | 1.25% | 0.00% | 100.00% | 2199 | 7199 | 3915 | 169 | 0 | 13482 | 10 | 89 | -69 | -20 | | 11 |
| 10/31/2018 | 16.31% | 52.60% | 29.66% | 1.43% | 0.00% | 100.00% | 2196 | 7082 | 3994 | 192 | 0 | 13464 | -3 | -117 | 79 | 23 | | -18 |
| 11/30/2018 | 16.23% | 55.07% | 27.42% | 1.30% | 0.00% | 100.00% | 2180 | 7399 | 3684 | 175 | 0 | 13436 | -16 | 317 | -310 | -17 | | -28 |
| 12/31/2018 | 16.05% | 52.97% | 29.67% | 1.30% | 0.00% | 100.00% | 2153 | 7104 | 3979 | 175 | 0 | 13411 | -27 | -295 | 295 | 0 | | -25 |
| 1/31/2019 | 16.15% | 53.39% | 29.18% | 1.28% | 0.00% | 100.00% | 2154 | 7122 | 3893 | 171 | 0 | 13340 | 1 | 18 | -86 | -4 | | -71 |
| 02/28/2019 | 15.80% | 53.70% | 29.28% | 1.22% | 0.00% | 100.00% | 2103 | 7145 | 3896 | 162 | 0 | 13306 | -51 | 23 | 3 | -9 | | -34 |
| 3/31/2019 | 16.08% | 53.70% | 28.90% | 1.31% | 0.00% | 100.00% | 2141 | 7148 | 3847 | 175 | 0 | 13311 | 38 | 3 | -49 | 13 | | 5 |
| 4/30/2019 | 16.11% | 54.15% | 28.34% | 1.39% | 0.00% | 100.00% | 2137 | 7182 | 3758 | 185 | 0 | 13262 | -4 | 34 | -89 | 10 | | -49 |
| 5/31/2019 | 16.07% | 54.14% | 28.45% | 1.34% | 0.00% | 100.00% | 2120 | 7141 | 3752 | 177 | 0 | 13190 | -17 | -41 | -6 | -8 | | -72 |
| 6/30/2019 | 16.91% | 53.68% | 28.10% | 1.31% | 0.00% | 100.00% | 2213 | 7025 | 3677 | 172 | 0 | 13087 | 93 | -116 | -75 | -5 | | -103 |
| 7/31/2019 | 17.17% | 53.47% | 27.96% | 1.40% | 0.00% | 100.00% | 2251 | 7011 | 3666 | 184 | 0 | 13112 | 38 | -14 | -11 | 12 | | 25 |
| 8/31/2019 | 17.47% | 53.32% | 27.81% | 1.40% | 0.00% | 100.00% | 2267 | 6919 | 3608 | 182 | 0 | 12976 | 16 | -92 | -58 | -2 | | -136 |
| 9/30/2019 | 17.21% | 51.87% | 29.46% | 1.46% | 0.00% | 100.00% | 2215 | 6676 | 3792 | 188 | 0 | 12871 | -52 | -243 | 184 | 6 | | -105 |
| 10/31/2019 | 17.65% | 51.68% | 29.22% | 1.46% | 0.00% | 100.00% | 2251 | 6593 | 3727 | 186 | 0 | 12757 | 36 | -83 | -65 | -2 | | -114 |
| 11/30/2019 | 17.88% | 51.64% | 28.96% | 1.52% | 0.00% | 100.00% | 2263 | 6537 | 3666 | 192 | 0 | 12658 | 12 | -56 | -61 | 6 | | -99 |
| 12/31/2019 | 17.27% | 52.86% | 28.41% | 1.45% | 0.00% | 100.00% | 2168 | 6634 | 3566 | 182 | 0 | 12550 | -95 | 97 | -100 | -10 | | -108 |
| 1/1/2020 | 17.79% | 52.28% | 28.46% | 1.48% | 0.00% | 100.00% | 2224 | 6536 | 3558 | 185 | 0 | 12503 | 56 | -98 | -8 | 3 | | -47 |
| 2/29/2020 | 17.75% | 52.09% | 28.65% | 1.51% | 0.00% | 100.00% | 2219 | 6513 | 3582 | 189 | 0 | 12503 | -5 | -23 | 24 | 4 | | 0 |
| 3/31/2020 | 16.61% | 52.85% | 29.24% | 1.28% | 0.03% | 100.00% | 2051 | 6527 | 3611 | 158 | 4 | 12351 | -168 | 14 | 29 | -31 | 4 | -152 |
| 4/30/2020 | 15.37% | 53.40% | 29.97% | 1.26% | 0.00% | 100.00% | 1883 | 6542 | 3672 | 154 | 0 | 12251 | -168 | 15 | 61 | -4 | | -100 |
| 5/31/2020 | 14.15% | 53.83% | 30.52% | 1.50% | 0.00% | 100.00% | 1703 | 6479 | 3673 | 181 | 0 | 12036 | -180 | -63 | 1 | 27 | | -215 |
| 6/30/2020 | 13.75% | 53.55% | 31.08% | 1.62% | 0.00% | 100.00% | 1637 | 6377 | 3701 | 193 | 0 | 11908 | -66 | -102 | 28 | 12 | | -128 |
| 7/31/2020* | 14.37% | 53.17% | 31.10% | 1.36% | 0.00% | 100.00% | 1686 | 6239 | 3649 | 160 | 0 | 11734 | 49 | -138 | -52 | -33 | | -174 |
| 8/31/2020 | 14.17% | 53.86% | 30.37% | 1.59% | 0.00% | 100.00% | 1648 | 6263 | 3532 | 185 | 0 | 11628 | -38 | 24 | -117 | 25 | | -106 |
| 9/30/2020 | 13.23% | 54.19% | 31.57% | 1.00% | 0.00% | 100.00% | 1515 | 6204 | 3615 | 115 | 0 | 11449 | -133 | -59 | 83 | -70 | | -179 |
| 10/31/2020 | 13.62% | 53.75% | 31.95% | 0.68% | 0.00% | 100.00% | 1543 | 6090 | 3620 | 77 | 0 | 11330 | 28 | -114 | 5 | -38 | | -119 |
| 11/30/2020 | 13.32% | 53.37% | 31.53% | 1.78% | 0.00% | 100.00% | 1494 | 5986 | 3537 | 200 | 0 | 11217 | -49 | -104 | -83 | 123 | | -113 |

^aThe distribution of custody level for offenders housed in a private facility was updated in July 2020

^bAs of the end of November 2020, the NDOC no longer contracts with private facility out of state to house the excess population.

CUSTODY DISTRIBUTION OF THE IN-HOUSE POPULATION WITHOUT INDIVIDUALS HOUSED TEMPORARILY IN FACILITIES OUT OF STATE

| IN-HOUSE CUSTODY DISTRIBUTION | | | | | | | POPULATION BY CUSTODY LEVEL | | | | | | CHANGE IN POPULATION BY CUSTODY LEVEL | | | | | | |
|-------------------------------|---------------|---------------|---------------|--------------|--------------|----------------|-----------------------------|-------------|-------------|------------|------------|--------------|---------------------------------------|-------------|-------------|------------|-------------|-------------|---|
| DATE | MIN&CT | MED | CLS | MAX | UNA | TOTAL | MIN&CT | MED | CLS | MAX | UNA | TOTAL | MIN&CT | MED | CLS | MAX | UNA | TOTAL | |
| 01/31/2015 | 14.61% | 56.05% | 23.35% | 2.38% | 3.61% | 100.00% | 1875 | 7193 | 2996 | 306 | 463 | 12833 | | | | | | | 0 |
| 03/31/2015 | 14.24% | 56.38% | 24.32% | 2.91% | 2.15% | 100.00% | 1843 | 7297 | 3148 | 377 | 278 | 12943 | -32 | 104 | 152 | 71 | -185 | 110 | |
| 10/31/2015 | 14.94% | 55.41% | 24.44% | 3.07% | 2.15% | 100.00% | 1968 | 7298 | 3219 | 404 | 283 | 13172 | 125 | 1 | 71 | 27 | 5 | 229 | |
| 11/30/2015 | 15.49% | 56.51% | 22.76% | 3.04% | 2.20% | 100.00% | 2059 | 7509 | 3025 | 404 | 292 | 13289 | 91 | 211 | -194 | 0 | 9 | 117 | |
| 12/31/2015 | 14.86% | 56.85% | 24.55% | 3.03% | 0.71% | 100.00% | 1980 | 7575 | 3271 | 404 | 95 | 13325 | -79 | 66 | 246 | 0 | -197 | 36 | |
| 02/29/2016 | 15.36% | 56.95% | 22.59% | 3.04% | 2.05% | 100.00% | 2049 | 7595 | 3013 | 406 | 273 | 13336 | 69 | 20 | -258 | 2 | 178 | 11 | |
| 03/31/2016 | 16.05% | 58.12% | 20.91% | 2.97% | 1.95% | 100.00% | 2176 | 7880 | 2835 | 402 | 265 | 13558 | 127 | 285 | -178 | -4 | -8 | 222 | |
| 04/30/2016 | 16.31% | 56.47% | 22.33% | 2.90% | 1.98% | 100.00% | 2222 | 7693 | 3042 | 395 | 270 | 13622 | 46 | -187 | 207 | -7 | 5 | 64 | |
| 05/31/2016 | 16.40% | 56.37% | 22.52% | 2.86% | 1.85% | 100.00% | 2238 | 7690 | 3073 | 390 | 252 | 13643 | 16 | -3 | 31 | -5 | -18 | 21 | |
| 06/30/2016 | 16.31% | 56.24% | 22.68% | 2.76% | 2.00% | 100.00% | 2231 | 7694 | 3103 | 378 | 274 | 13680 | -7 | 4 | 30 | -12 | 22 | 37 | |
| 07/31/2016 | 16.27% | 55.53% | 23.46% | 2.84% | 1.90% | 100.00% | 2227 | 7600 | 3211 | 388 | 260 | 13686 | -4 | -94 | 108 | 10 | -14 | 6 | |
| 08/31/2016 | 16.10% | 56.20% | 22.74% | 2.88% | 2.09% | 100.00% | 2205 | 7699 | 3115 | 394 | 286 | 13699 | -22 | 99 | -96 | 6 | 26 | 13 | |
| 9/30/2016 | 15.98% | 56.24% | 24.73% | 2.91% | 0.15% | 100.00% | 2188 | 7701 | 3386 | 398 | 20 | 13693 | -17 | 2 | 271 | 4 | -266 | -6 | |
| 10/31/2016 | 16.62% | 56.01% | 24.48% | 2.78% | 0.11% | 100.00% | 2282 | 7689 | 3361 | 381 | 15 | 13728 | 94 | -12 | -25 | -17 | -5 | 35 | |
| 11/30/2016 | 16.05% | 55.79% | 24.99% | 2.92% | 0.25% | 100.00% | 2210 | 7680 | 3440 | 402 | 34 | 13766 | -72 | -9 | 79 | 21 | 19 | 38 | |
| 12/31/2016 | 16.08% | 53.56% | 27.35% | 2.87% | 0.14% | 100.00% | 2221 | 7395 | 3777 | 396 | 19 | 13808 | 11 | -285 | 337 | -6 | -15 | 42 | |
| 1/31/2017 | 16.15% | 53.27% | 27.37% | 3.13% | 0.08% | 100.00% | 2220 | 7324 | 3763 | 430 | 11 | 13748 | -1 | -71 | -14 | 34 | -8 | -60 | |
| 2/28/2017 | 16.09% | 53.52% | 28.66% | 1.10% | 0.64% | 100.00% | 2201 | 7322 | 3921 | 150 | 87 | 13681 | -19 | -2 | 158 | -280 | 76 | -67 | |
| 3/31/2017 | 16.42% | 53.34% | 28.59% | 1.25% | 0.41% | 100.00% | 2253 | 7319 | 3923 | 171 | 56 | 13722 | 52 | -3 | 2 | 21 | -31 | 41 | |
| 4/30/2017 | 16.48% | 53.66% | 28.13% | 1.58% | 0.15% | 100.00% | 2273 | 7401 | 3880 | 218 | 20 | 13792 | 20 | 82 | -43 | 47 | -36 | 70 | |
| 5/31/2017 | 16.69% | 53.26% | 28.30% | 1.48% | 0.25% | 100.00% | 2306 | 7358 | 3910 | 205 | 35 | 13814 | 33 | -43 | 30 | -13 | 15 | 22 | |
| 6/30/2017 | 16.81% | 52.88% | 29.02% | 1.13% | 0.16% | 100.00% | 2314 | 7279 | 3994 | 155 | 22 | 13764 | 8 | -79 | 84 | -50 | -13 | -50 | |
| 7/31/2017 | 16.75% | 53.11% | 28.43% | 1.56% | 0.15% | 100.00% | 2287 | 7250 | 3881 | 213 | 21 | 13652 | -27 | -29 | -113 | 58 | -1 | -112 | |
| 8/31/2017 | 17.09% | 52.93% | 28.45% | 1.49% | 0.04% | 100.00% | 2345 | 7263 | 3904 | 204 | 6 | 13722 | 58 | 13 | 23 | -9 | -15 | 70 | |
| 9/30/2017 | 16.68% | 53.25% | 28.53% | 1.51% | 0.03% | 100.00% | 2279 | 7277 | 3899 | 207 | 4 | 13666 | -66 | 14 | -5 | 3 | -2 | -56 | |
| 10/31/2017 | 16.38% | 53.72% | 28.27% | 1.60% | 0.03% | 100.00% | 2230 | 7316 | 3850 | 218 | 4 | 13618 | -49 | 39 | -49 | 11 | 0 | -48 | |
| 11/30/2017 | 15.99% | 53.89% | 28.62% | 1.47% | 0.04% | 100.00% | 2146 | 7233 | 3841 | 197 | 6 | 13423 | -84 | -83 | -9 | -21 | 2 | -195 | |
| 12/31/2017 | 15.78% | 53.05% | 29.57% | 1.60% | 0.01% | 100.00% | 2096 | 7047 | 3928 | 212 | 1 | 13284 | -50 | -186 | 87 | 15 | -5 | -139 | |
| 01/31/2018 | 15.74% | 53.25% | 29.42% | 1.54% | 0.05% | 100.00% | 2078 | 7028 | 3883 | 203 | 6 | 13198 | -18 | -19 | -45 | -9 | 5 | -86 | |
| 2/28/2018 | 16.29% | 53.36% | 28.75% | 1.56% | 0.05% | 100.00% | 2154 | 7053 | 3800 | 206 | 6 | 13219 | 76 | 25 | -83 | 3 | 0 | 21 | |
| 3/31/2018 | 16.86% | 52.18% | 29.78% | 1.17% | 0.01% | 100.00% | 2235 | 6916 | 3948 | 155 | 1 | 13255 | 81 | -137 | 148 | -51 | -5 | 36 | |
| 4/30/2018 | 16.09% | 52.47% | 30.25% | 1.19% | 0.00% | 100.00% | 2123 | 6924 | 3992 | 157 | 0 | 13196 | -112 | 8 | 44 | 2 | | -59 | |
| 5/31/2018 | 16.57% | 53.44% | 28.68% | 1.26% | 0.05% | 100.00% | 2189 | 7062 | 3790 | 167 | 6 | 13214 | 66 | 138 | -202 | 10 | 6 | 18 | |
| 6/30/2018 | 16.53% | 53.49% | 28.73% | 1.25% | 0.00% | 100.00% | 2187 | 7075 | 3801 | 165 | 0 | 13228 | -2 | 13 | 11 | -2 | | 14 | |
| 7/31/2018 | 16.43% | 53.20% | 29.08% | 1.26% | 0.03% | 100.00% | 2175 | 7042 | 3850 | 167 | 4 | 13238 | -12 | -33 | 49 | 2 | 4 | 10 | |
| 8/31/2018 | 16.49% | 53.02% | 29.21% | 1.27% | 0.00% | 100.00% | 2189 | 7038 | 3877 | 169 | 0 | 13273 | 14 | -4 | 27 | 2 | | 35 | |
| 9/30/2018 | 16.55% | 52.70% | 29.47% | 1.27% | 0.00% | 100.00% | 2199 | 7001 | 3915 | 169 | 0 | 13284 | 10 | -37 | 38 | 0 | | 11 | |
| 10/31/2018 | 16.55% | 52.82% | 29.32% | 1.31% | 0.00% | 100.00% | 2196 | 7007 | 3889 | 174 | 0 | 13266 | -3 | 6 | -26 | 5 | | -18 | |
| 11/30/2018 | 16.47% | 55.16% | 27.13% | 1.25% | 0.00% | 100.00% | 2180 | 7302 | 3591 | 165 | 0 | 13238 | -16 | 295 | -298 | -9 | | -28 | |
| 12/31/2018 | 16.30% | 53.02% | 29.44% | 1.25% | 0.00% | 100.00% | 2153 | 7004 | 3889 | 165 | 0 | 13211 | -27 | -298 | 298 | 0 | | -27 | |
| 1/31/2019 | 16.39% | 53.14% | 29.25% | 1.23% | 0.00% | 100.00% | 2154 | 6982 | 3843 | 161 | 0 | 13140 | 1 | -22 | -46 | -4 | | -71 | |
| 2/28/2019 | 16.05% | 53.45% | 29.35% | 1.16% | 0.00% | 100.00% | 2103 | 7005 | 3846 | 152 | 0 | 13106 | -51 | 23 | 3 | -9 | | -34 | |
| 3/31/2019 | 16.33% | 53.45% | 28.96% | 1.26% | 0.00% | 100.00% | 2141 | 7008 | 3797 | 165 | 0 | 13111 | 38 | 3 | -49 | 13 | | 5 | |
| 4/30/2019 | 16.36% | 53.91% | 28.39% | 1.34% | 0.00% | 100.00% | 2137 | 7042 | 3708 | 175 | 0 | 13062 | -4 | 34 | -89 | 10 | | -49 | |
| 5/31/2019 | 16.32% | 53.90% | 28.50% | 1.29% | 0.00% | 100.00% | 2120 | 7001 | 3702 | 167 | 0 | 12990 | -17 | -41 | -6 | -8 | | -72 | |
| 6/30/2019 | 17.17% | 53.43% | 28.14% | 1.26% | 0.00% | 100.00% | 2213 | 6885 | 3627 | 162 | 0 | 12887 | 93 | -116 | -75 | -5 | | -103 | |
| 7/31/2019 | 17.43% | 53.21% | 28.00% | 1.35% | 0.00% | 100.00% | 2251 | 6871 | 3616 | 174 | 0 | 12912 | 38 | -14 | -11 | 12 | | 25 | |
| 8/31/2019 | 17.61% | 53.15% | 27.99% | 1.26% | 0.00% | 100.00% | 2267 | 6843 | 3604 | 162 | 0 | 12876 | 16 | -28 | -12 | -12 | | -36 | |
| 9/30/2019 | 17.34% | 51.68% | 29.66% | 1.32% | 0.00% | 100.00% | 2215 | 6600 | 3788 | 168 | 0 | 12771 | -52 | -243 | 184 | 6 | | -105 | |
| 10/31/2019 | 17.78% | 51.49% | 29.41% | 1.31% | 0.00% | 100.00% | 2251 | 6517 | 3723 | 166 | 0 | 12657 | 36 | -83 | -65 | -2 | | -114 | |
| 11/30/2019 | 18.02% | 51.45% | 29.16% | 1.37% | 0.00% | 100.00% | 2263 | 6461 | 3662 | 172 | 0 | 12558 | 12 | -56 | -61 | 6 | | -99 | |
| 12/31/2019 | 17.41% | 52.67% | 28.61% | 1.30% | 0.00% | 100.00% | 2168 | 6558 | 3562 | 162 | 0 | 12450 | -95 | 97 | -100 | -10 | | -108 | |
| 1/1/2020 | 17.93% | 52.08% | 28.65% | 1.33% | 0.00% | 100.00% | 2224 | 6460 | 3554 | 165 | 0 | 12403 | 56 | -98 | -8 | 3 | | -47 | |
| 2/29/2020 | 17.89% | 51.90% | 28.85% | 1.36% | 0.00% | 100.00% | 2219 | 6437 | 3578 | 169 | 0 | 12403 | -5 | -23 | 24 | 4 | | 0 | |
| 3/31/2020 | 16.74% | 52.66% | 29.44% | 1.13% | 0.03% | 100.00% | 2051 | 6451 | 3607 | 138 | 4 | 12251 | -168 | 14 | 29 | -31 | 4 | -152 | |
| 4/30/2020 | 15.50% | 53.22% | 30.18% | 1.10% | 0.00% | 100.00% | 1883 | 6467 | 3668 | 134 | 0 | 12152 | -168 | 16 | 61 | -4 | | -99 | |
| 5/31/2020 | 14.27% | 53.65% | 30.74% | 1.35% | 0.00% | 100.00% | 1703 | 6404 | 3669 | 161 | 0 | 11937 | -180 | -63 | 1 | 27 | | -215 | |
| 6/30/2020 | 13.86% | 53.37% | 31.31% | 1.46% | 0.00% | 100.00% | 1637 | 6302 | 3697 | 173 | 0 | 11809 | -66 | -102 | 28 | 12 | | -128 | |
| 7/31/2020 | 14.49% | 53.10% | 31.05% | 1.36% | 0.00% | 100.00% | 1686 | 6178 | 3613 | 158 | 0 | 11635 | 49 | -124 | -84 | -15 | | -174 | |
| 8/31/2020 | 14.29% | 53.79% | 30.32% | 1.59% | 0.00% | 100.00% | 1648 | 6202 | 3496 | 183 | 0 | 11529 | -38 | 24 | -117 | 25 | | -106 | |
| 9/30/2020 | 13.35% | 54.13% | 31.53% | 1.00% | 0.00% | 100.00% | 1515 | 6145 | 3579 | 113 | 0 | 11352 | -133 | -57 | 83 | -70 | | -177 | |
| 10/31/2020 | 13.74% | 53.69% | 31.90% | 0.67% | 0.00% | 100.00% | 1543 | 6032 | 3584 | 75 | 0 | 11234 | 28 | -113 | 5 | -38 | | -118 | |
| 11/30/2020 | 13.32% | 53.37% | 31.53% | 1.78% | 0.00% | 100.00% | 1494 | 5986 | 3537 | 200 | 0 | 11217 | -49 | -46 | -47 | 125 | | -17 | |

CUSTODY DISTRIBUTION OF THE IN-HOUSE POPULATION AND INDIVIDUALS HOUSED TEMPORARILY IN FACILITIES OUT OF STATE^a

| DATE | MALE POPULATION CUSTODY DISTRIBUTION | | | | | | POPULATION BY CUSTODY LEVEL | | | | | | CHANGE IN POPULATION BY CUSTODY LEVEL | | | | | |
|------------|--------------------------------------|--------|--------|-------|-------|---------|-----------------------------|------|------|-----|-----|-------|---------------------------------------|------|------|------|------|-------|
| | MIN&CT | MED | CLS | MAX | UNA | TOTAL | MIN&CT | MED | CLS | MAX | UNA | TOTAL | MIN&CT | MED | CLS | MAX | UNA | TOTAL |
| 01/31/2015 | 13.80% | 56.60% | 24.48% | 2.60% | 2.52% | 100.00% | 1621 | 6649 | 2876 | 306 | 296 | 11748 | | | | | | 0 |
| 03/31/2015 | 13.63% | 55.43% | 26.11% | 3.19% | 1.64% | 100.00% | 1613 | 6559 | 3089 | 377 | 194 | 11832 | -8 | -90 | 213 | 71 | -102 | 84 |
| 10/31/2015 | 14.15% | 54.94% | 25.91% | 3.36% | 1.64% | 100.00% | 1701 | 6601 | 3113 | 404 | 197 | 12016 | 88 | 42 | 24 | 27 | 3 | 184 |
| 11/30/2015 | 14.19% | 56.58% | 24.20% | 3.36% | 1.67% | 100.00% | 1796 | 6813 | 2914 | 404 | 201 | 12128 | 95 | 212 | -199 | 0 | 4 | 112 |
| 12/31/2015 | 14.14% | 56.18% | 26.03% | 3.33% | 0.31% | 100.00% | 1716 | 6818 | 3159 | 404 | 38 | 12135 | -80 | 5 | 245 | 0 | -163 | 7 |
| 02/29/2016 | 14.62% | 56.25% | 23.97% | 3.35% | 1.81% | 100.00% | 1773 | 6822 | 2907 | 406 | 220 | 12128 | 57 | 4 | -252 | 2 | 182 | -7 |
| 03/31/2016 | 15.36% | 57.59% | 22.07% | 3.25% | 1.72% | 100.00% | 1898 | 7114 | 2726 | 402 | 213 | 12353 | 125 | 292 | -181 | -4 | -7 | 225 |
| 04/30/2016 | 15.62% | 55.83% | 23.51% | 3.19% | 1.86% | 100.00% | 1937 | 6923 | 2915 | 395 | 231 | 12401 | 39 | -191 | 189 | -7 | 18 | 48 |
| 05/31/2016 | 15.71% | 55.71% | 23.80% | 3.14% | 1.64% | 100.00% | 1950 | 6915 | 2954 | 390 | 204 | 12413 | 13 | -8 | 39 | -5 | -27 | 12 |
| 06/30/2016 | 15.75% | 55.49% | 23.89% | 3.03% | 1.84% | 100.00% | 1962 | 6911 | 2975 | 378 | 229 | 12455 | 12 | -4 | 21 | -12 | 25 | 42 |
| 07/31/2016 | 15.78% | 54.69% | 24.79% | 3.11% | 1.63% | 100.00% | 1966 | 6816 | 3089 | 388 | 203 | 12462 | 4 | -95 | 114 | 10 | -26 | 7 |
| 08/31/2016 | 15.58% | 55.41% | 23.99% | 3.16% | 1.87% | 100.00% | 1945 | 6916 | 2994 | 394 | 233 | 12482 | -21 | 100 | -95 | 6 | 30 | 20 |
| 9/30/2016 | 15.47% | 55.50% | 25.70% | 3.19% | 0.14% | 100.00% | 1929 | 6922 | 3206 | 398 | 18 | 12473 | -16 | 6 | 212 | 4 | -215 | -9 |
| 10/31/2016 | 16.06% | 55.31% | 25.48% | 3.05% | 0.10% | 100.00% | 2007 | 6910 | 3183 | 381 | 13 | 12494 | 78 | -12 | -23 | -17 | -5 | 21 |
| 11/30/2016 | 15.47% | 54.95% | 26.09% | 3.21% | 0.27% | 100.00% | 1937 | 6880 | 3267 | 402 | 34 | 12520 | -70 | -30 | 84 | 21 | 21 | 26 |
| 12/31/2016 | 15.57% | 52.42% | 28.72% | 3.16% | 0.14% | 100.00% | 1954 | 6579 | 3604 | 396 | 17 | 12550 | 17 | -301 | 337 | -6 | -17 | 30 |
| 1/31/2017 | 15.50% | 52.21% | 28.78% | 3.45% | 0.07% | 100.00% | 1932 | 6509 | 3588 | 430 | 9 | 12468 | -22 | -70 | -16 | 34 | -8 | -82 |
| 2/28/2017 | 15.43% | 52.51% | 30.59% | 1.20% | 0.27% | 100.00% | 1925 | 6549 | 3815 | 150 | 34 | 12473 | -7 | 40 | 227 | -280 | 25 | 5 |
| 3/31/2017 | 15.78% | 52.35% | 30.47% | 1.37% | 0.03% | 100.00% | 1975 | 6553 | 3814 | 171 | 4 | 12517 | 50 | 4 | -1 | 21 | -30 | 44 |
| 4/30/2017 | 15.91% | 52.44% | 29.75% | 1.74% | 0.15% | 100.00% | 1988 | 6553 | 3717 | 218 | 19 | 12495 | 13 | 0 | -97 | 47 | 15 | -22 |
| 5/31/2017 | 16.20% | 52.03% | 29.86% | 1.64% | 0.27% | 100.00% | 2027 | 6512 | 3737 | 205 | 34 | 12515 | 39 | -41 | 20 | -13 | 15 | 20 |
| 6/30/2017 | 16.39% | 51.54% | 30.67% | 1.24% | 0.16% | 100.00% | 2043 | 6426 | 3824 | 155 | 20 | 12468 | 16 | -86 | 87 | -50 | -14 | -47 |
| 7/31/2017 | 16.32% | 51.70% | 30.11% | 1.72% | 0.15% | 100.00% | 2021 | 6400 | 3727 | 213 | 19 | 12380 | -22 | -26 | -97 | 58 | -1 | -88 |
| 8/31/2017 | 16.61% | 51.40% | 30.32% | 1.64% | 0.03% | 100.00% | 2068 | 6398 | 3774 | 204 | 4 | 12448 | 47 | -2 | 47 | -9 | -15 | 68 |
| 9/30/2017 | 16.21% | 51.72% | 30.37% | 1.67% | 0.03% | 100.00% | 2009 | 6411 | 3764 | 207 | 4 | 12395 | -59 | 13 | -10 | 3 | 0 | -53 |
| 10/31/2017 | 15.85% | 52.15% | 30.21% | 1.76% | 0.03% | 100.00% | 1958 | 6442 | 3732 | 218 | 4 | 12354 | -51 | 31 | -32 | 11 | 0 | -41 |
| 11/30/2017 | 15.30% | 51.99% | 30.94% | 1.73% | 0.03% | 100.00% | 1884 | 6401 | 3809 | 213 | 4 | 12311 | -74 | -41 | 77 | -5 | 0 | -43 |
| 12/31/2017 | 14.96% | 51.28% | 31.90% | 1.86% | 0.00% | 100.00% | 1833 | 6282 | 3908 | 228 | 0 | 12251 | -51 | -119 | 99 | 15 | -4 | -60 |
| 1/31/2018 | 14.78% | 51.67% | 31.72% | 1.79% | 0.03% | 100.00% | 1804 | 6309 | 3873 | 219 | 4 | 12209 | -29 | 27 | -35 | -9 | 4 | -42 |
| 2/28/2018 | 15.44% | 51.57% | 31.10% | 1.86% | 0.03% | 100.00% | 1880 | 6280 | 3787 | 226 | 4 | 12177 | 76 | -29 | -86 | 7 | 0 | -32 |
| 3/31/2018 | 16.15% | 50.28% | 32.14% | 1.43% | 0.00% | 100.00% | 1972 | 6141 | 3926 | 175 | 0 | 12214 | 92 | -139 | 139 | -51 | -4 | 37 |
| 4/30/2018 | 15.50% | 50.55% | 32.50% | 1.45% | 0.00% | 100.00% | 1888 | 6156 | 3958 | 177 | 0 | 12179 | -84 | 15 | 32 | 2 | 0 | -35 |
| 5/31/2018 | 16.02% | 51.41% | 31.00% | 1.53% | 0.03% | 100.00% | 1957 | 6279 | 3786 | 187 | 4 | 12213 | 69 | 123 | -172 | 10 | 4 | 34 |
| 6/30/2018 | 16.08% | 51.44% | 30.97% | 1.52% | 0.00% | 100.00% | 1963 | 6281 | 3782 | 185 | 0 | 12211 | 6 | 2 | -4 | -2 | -4 | -2 |
| 7/31/2018 | 15.91% | 51.27% | 31.26% | 1.53% | 0.03% | 100.00% | 1946 | 6273 | 3825 | 187 | 4 | 12235 | -17 | -8 | 43 | 2 | 4 | 24 |
| 8/31/2018 | 16.03% | 50.93% | 31.51% | 1.54% | 0.00% | 100.00% | 1968 | 6254 | 3870 | 189 | 0 | 12280 | 22 | -19 | 45 | 2 | -4 | 46 |
| 9/30/2018 | 16.10% | 51.90% | 30.62% | 1.38% | 0.00% | 100.00% | 1975 | 6368 | 3757 | 169 | 0 | 12269 | 7 | 114 | -113 | -20 | 0 | -12 |
| 10/31/2018 | 16.18% | 50.89% | 31.36% | 1.57% | 0.00% | 100.00% | 1980 | 6226 | 3837 | 192 | 0 | 12235 | 5 | -142 | 80 | 23 | 0 | -34 |
| 11/30/2018 | 16.12% | 53.00% | 29.46% | 1.44% | 0.00% | 100.00% | 1964 | 6458 | 3589 | 175 | 0 | 12184 | -16 | 232 | -248 | -17 | 0 | -49 |
| 12/31/2018 | 15.88% | 51.21% | 31.47% | 1.44% | 0.00% | 100.00% | 1930 | 6225 | 3826 | 175 | 0 | 12156 | -34 | -233 | 237 | 0 | 0 | -30 |
| 1/31/2019 | 15.87% | 51.73% | 30.98% | 1.42% | 0.00% | 100.00% | 1917 | 6250 | 3743 | 171 | 0 | 12081 | -13 | 25 | -83 | -4 | 0 | -75 |
| 2/28/2019 | 15.51% | 52.06% | 31.09% | 1.35% | 0.00% | 100.00% | 1867 | 6268 | 3744 | 162 | 0 | 12041 | -50 | 18 | 1 | -9 | 0 | -40 |
| 3/31/2019 | 15.82% | 52.03% | 30.69% | 1.45% | 0.00% | 100.00% | 1906 | 6267 | 3697 | 175 | 0 | 12045 | 39 | -1 | -47 | 13 | 0 | 4 |
| 4/30/2019 | 15.84% | 52.64% | 29.98% | 1.54% | 0.00% | 100.00% | 1902 | 6322 | 3601 | 185 | 0 | 12010 | -4 | 55 | -96 | 10 | 0 | -35 |
| 5/31/2019 | 15.58% | 52.66% | 30.28% | 1.48% | 0.00% | 100.00% | 1861 | 6289 | 3616 | 177 | 0 | 11943 | -41 | -33 | 15 | -8 | 0 | -67 |
| 6/30/2019 | 16.27% | 52.20% | 30.08% | 1.45% | 0.00% | 100.00% | 1927 | 6184 | 3564 | 172 | 0 | 11847 | 66 | -105 | -52 | -5 | 0 | -96 |
| 7/31/2019 | 16.41% | 51.99% | 30.05% | 1.55% | 0.00% | 100.00% | 1949 | 6174 | 3568 | 184 | 0 | 11875 | 22 | -10 | 4 | 12 | 0 | 28 |
| 8/31/2019 | 16.60% | 51.92% | 29.93% | 1.55% | 0.00% | 100.00% | 1945 | 6085 | 3507 | 182 | 0 | 11719 | -4 | -89 | -61 | -2 | 0 | -156 |
| 9/30/2019 | 16.49% | 50.26% | 31.63% | 1.62% | 0.00% | 100.00% | 1917 | 5843 | 3677 | 188 | 0 | 11625 | -28 | -242 | 170 | 6 | 0 | -94 |
| 10/31/2019 | 17.05% | 49.92% | 31.42% | 1.61% | 0.00% | 100.00% | 1964 | 5750 | 3619 | 186 | 0 | 11519 | 47 | -93 | -58 | -2 | 0 | -106 |
| 11/30/2019 | 17.27% | 49.95% | 31.11% | 1.68% | 0.00% | 100.00% | 1977 | 5718 | 3561 | 192 | 0 | 11448 | 13 | -32 | -58 | 6 | 0 | -71 |
| 12/31/2019 | 16.97% | 51.07% | 30.36% | 1.60% | 0.00% | 100.00% | 1928 | 5803 | 3450 | 182 | 0 | 11363 | -49 | 85 | -111 | -10 | 0 | -85 |
| 1/1/2020 | 17.47% | 50.73% | 30.17% | 1.63% | 0.00% | 100.00% | 1978 | 5745 | 3416 | 185 | 0 | 11324 | 50 | -58 | -34 | 3 | 0 | -39 |
| 2/29/2020 | 17.14% | 50.75% | 30.45% | 1.67% | 0.00% | 100.00% | 1943 | 5754 | 3452 | 189 | 0 | 11338 | -35 | 9 | 36 | 4 | 0 | 14 |
| 3/31/2020 | 16.00% | 51.19% | 31.37% | 1.41% | 0.04% | 100.00% | 1797 | 5748 | 3522 | 158 | 4 | 11229 | -146 | -6 | 70 | -31 | 4 | -109 |
| 4/30/2020 | 14.93% | 51.74% | 31.94% | 1.38% | 0.00% | 100.00% | 1662 | 5758 | 3555 | 154 | 0 | 11129 | -135 | 10 | 33 | -4 | -4 | -100 |
| 5/31/2020 | 13.70% | 52.14% | 32.52% | 1.65% | 0.00% | 100.00% | 1501 | 5714 | 3564 | 181 | 0 | 10960 | -161 | -44 | 9 | 27 | 0 | -169 |
| 6/30/2020 | 13.02% | 52.26% | 32.94% | 1.78% | 0.00% | 100.00% | 1412 | 5668 | 3572 | 193 | 0 | 10845 | -89 | -46 | 8 | 12 | 0 | -115 |
| 7/31/2020 | 13.82% | 51.68% | 33.00% | 1.49% | 0.00% | 100.00% | 1483 | 5544 | 3540 | 160 | 0 | 10727 | 71 | -124 | -32 | -33 | 0 | -118 |
| 8/31/2020 | 13.64% | 52.31% | 32.31% | 1.74% | 0.00% | 100.00% | 1451 | 5565 | 3437 | 185 | 0 | 10638 | -32 | 21 | -103 | 25 | 0 | -89 |
| 9/30/2020 | 12.53% | 53.00% | 33.37% | 1.10% | 0.00% | 100.00% | 1315 | 5560 | 3501 | 115 | 0 | 10491 | -136 | -5 | 64 | -70 | 0 | -147 |
| 10/31/2020 | 12.89% | 52.49% | 33.88% | 0.74% | 0.00% | 100.00% | 1341 | 5459 | 3523 | 77 | 0 | 10400 | 26 | -101 | 22 | -38 | 0 | -91 |
| 11/30/2020 | 12.82% | 52.17% | 33.06% | 1.94% | 0.00% | 100.00% | 1321 | 5376 | 3407 | 200 | 0 | 10304 | -20 | -83 | -116 | 123 | 0 | -96 |

^aAs of November 30, 2020, the NDOC no longer contracts with private facilities out of state to rent beds for the excess population.

CUSTODY DISTRIBUTION OF THE IN-HOUSE POPULATION WITHOUT INDIVIDUALS HOUSED TEMPORARILY IN FACILITIES OUT OF STATE

| MALE POPULATION CUSTODY DISTRIBUTION | | | | | | | POPULATION BY CUSTODY LEVEL | | | | | | CHANGE IN POPULATION BY CUSTODY LEVEL | | | | | |
|--------------------------------------|--------|--------|--------|-------|-------|---------|-----------------------------|------|------|-----|-----|-------|---------------------------------------|------|------|------|------|-------|
| DATE | MIN&CT | MED | CLS | MAX | UNA | TOTAL | MIN&CT | MED | CLS | MAX | UNA | TOTAL | MIN&CT | MED | CLS | MAX | UNA | TOTAL |
| 01/31/2015 | 13.80% | 56.60% | 24.48% | 2.60% | 2.52% | 100.00% | 1621 | 6649 | 2876 | 306 | 296 | 11748 | | | | | | 0 |
| 03/31/2015 | 13.63% | 55.43% | 26.11% | 3.19% | 1.64% | 100.00% | 1613 | 6559 | 3089 | 377 | 194 | 11832 | -8 | -90 | 213 | 71 | -102 | 84 |
| 10/31/2015 | 14.15% | 54.94% | 25.91% | 3.36% | 1.64% | 100.00% | 1701 | 6601 | 3113 | 404 | 197 | 12016 | 88 | 42 | 24 | 27 | 3 | 184 |
| 11/30/2015 | 14.19% | 56.58% | 24.20% | 3.36% | 1.67% | 100.00% | 1796 | 6813 | 2914 | 404 | 201 | 12128 | 95 | 212 | -199 | 0 | 4 | 112 |
| 12/31/2015 | 14.14% | 56.18% | 26.03% | 3.33% | 0.31% | 100.00% | 1716 | 6818 | 3159 | 404 | 38 | 12135 | -80 | 5 | 245 | 0 | -163 | 7 |
| 02/29/2016 | 14.62% | 56.25% | 23.97% | 3.35% | 1.81% | 100.00% | 1773 | 6822 | 2907 | 406 | 220 | 12128 | 57 | 4 | -252 | 2 | 182 | -7 |
| 03/31/2016 | 15.36% | 57.59% | 22.07% | 3.25% | 1.72% | 100.00% | 1898 | 7114 | 2726 | 402 | 213 | 12353 | 125 | 292 | -181 | -4 | -7 | 225 |
| 04/30/2016 | 15.62% | 55.83% | 23.51% | 3.19% | 1.86% | 100.00% | 1937 | 6923 | 2915 | 395 | 231 | 12401 | 39 | -191 | 189 | -7 | 18 | 48 |
| 05/31/2016 | 15.71% | 55.71% | 23.80% | 3.14% | 1.64% | 100.00% | 1950 | 6915 | 2954 | 390 | 204 | 12413 | 13 | -8 | 39 | -5 | -27 | 12 |
| 06/30/2016 | 15.75% | 55.49% | 23.89% | 3.03% | 1.84% | 100.00% | 1962 | 6911 | 2975 | 378 | 229 | 12455 | 12 | -4 | 21 | -12 | 25 | 42 |
| 07/31/2016 | 15.78% | 54.69% | 24.79% | 3.11% | 1.63% | 100.00% | 1966 | 6816 | 3089 | 388 | 203 | 12462 | 4 | -95 | 114 | 10 | -26 | 7 |
| 08/31/2016 | 15.58% | 55.41% | 23.99% | 3.16% | 1.87% | 100.00% | 1945 | 6916 | 2994 | 394 | 233 | 12482 | -21 | 100 | -95 | 6 | 30 | 20 |
| 9/30/2016 | 15.47% | 55.50% | 25.70% | 3.19% | 0.14% | 100.00% | 1929 | 6922 | 3206 | 398 | 18 | 12473 | -16 | 6 | 212 | 4 | -215 | -9 |
| 10/31/2016 | 16.06% | 55.31% | 25.48% | 3.05% | 0.10% | 100.00% | 2007 | 6910 | 3183 | 381 | 13 | 12494 | 78 | -12 | -23 | -17 | -5 | 21 |
| 11/30/2016 | 15.47% | 54.95% | 26.09% | 3.21% | 0.27% | 100.00% | 1937 | 6880 | 3267 | 402 | 34 | 12520 | -70 | -30 | 84 | 21 | 21 | 26 |
| 12/31/2016 | 15.57% | 52.42% | 28.72% | 3.16% | 0.14% | 100.00% | 1954 | 6579 | 3604 | 396 | 17 | 12550 | 17 | -301 | 337 | -6 | -17 | 30 |
| 1/31/2017 | 15.50% | 52.21% | 28.78% | 3.45% | 0.07% | 100.00% | 1932 | 6509 | 3588 | 430 | 9 | 12468 | -22 | -70 | -16 | 34 | -8 | -82 |
| 2/28/2017 | 15.43% | 52.51% | 30.59% | 1.20% | 0.27% | 100.00% | 1925 | 6549 | 3815 | 150 | 34 | 12473 | -7 | 40 | 227 | -280 | 25 | 5 |
| 3/31/2017 | 15.78% | 52.35% | 30.47% | 1.37% | 0.03% | 100.00% | 1975 | 6553 | 3814 | 171 | 4 | 12517 | 50 | 4 | -1 | 21 | -30 | 44 |
| 4/30/2017 | 15.91% | 52.44% | 29.75% | 1.74% | 0.15% | 100.00% | 1988 | 6553 | 3717 | 218 | 19 | 12495 | 13 | 0 | -97 | 47 | 15 | -22 |
| 5/31/2017 | 16.20% | 52.03% | 29.86% | 1.64% | 0.27% | 100.00% | 2027 | 6512 | 3737 | 205 | 34 | 12515 | 39 | -41 | 20 | -13 | 15 | 20 |
| 6/30/2017 | 16.39% | 51.54% | 30.67% | 1.24% | 0.16% | 100.00% | 2043 | 6426 | 3824 | 155 | 20 | 12468 | 16 | -86 | 87 | -50 | -14 | -47 |
| 7/31/2017 | 16.32% | 51.70% | 30.11% | 1.72% | 0.15% | 100.00% | 2021 | 6400 | 3727 | 213 | 19 | 12380 | -22 | -26 | -97 | 58 | -1 | -88 |
| 8/31/2017 | 16.61% | 51.40% | 30.32% | 1.64% | 0.03% | 100.00% | 2068 | 6398 | 3774 | 204 | 4 | 12448 | 47 | -2 | 47 | -9 | -15 | 68 |
| 9/30/2017 | 16.21% | 51.72% | 30.37% | 1.67% | 0.03% | 100.00% | 2009 | 6411 | 3764 | 207 | 4 | 12395 | -59 | 13 | -10 | 3 | 0 | -53 |
| 10/31/2017 | 15.85% | 52.15% | 30.21% | 1.76% | 0.03% | 100.00% | 1958 | 6442 | 3732 | 218 | 4 | 12354 | -51 | 31 | -32 | 11 | 0 | -41 |
| 11/30/2017 | 15.47% | 52.50% | 30.38% | 1.62% | 0.03% | 100.00% | 1884 | 6392 | 3699 | 197 | 4 | 12176 | -74 | -50 | -33 | -21 | 0 | -178 |
| 12/31/2017 | 15.21% | 51.52% | 31.51% | 1.76% | 0.00% | 100.00% | 1833 | 6209 | 3797 | 212 | 0 | 12051 | -51 | -183 | 98 | 15 | -4 | -125 |
| 1/31/2018 | 15.07% | 51.78% | 31.43% | 1.70% | 0.03% | 100.00% | 1804 | 6198 | 3762 | 203 | 4 | 11971 | -29 | -11 | -35 | -9 | 4 | -80 |
| 2/28/2018 | 15.70% | 51.83% | 30.72% | 1.72% | 0.03% | 100.00% | 1880 | 6208 | 3679 | 206 | 4 | 11977 | 76 | 10 | -83 | 3 | 0 | 6 |
| 3/31/2018 | 16.41% | 50.51% | 31.78% | 1.29% | 0.01% | 100.00% | 1972 | 6069 | 3818 | 155 | 1 | 12015 | 92 | -139 | 139 | -51 | -3 | 38 |
| 4/30/2018 | 15.76% | 50.79% | 32.14% | 1.31% | 0.00% | 100.00% | 1888 | 6084 | 3850 | 157 | 0 | 11979 | -84 | 15 | 32 | 2 | -1 | -36 |
| 5/31/2018 | 16.29% | 51.66% | 30.62% | 1.39% | 0.03% | 100.00% | 1957 | 6207 | 3679 | 167 | 4 | 12014 | 69 | 123 | -171 | 10 | 4 | 35 |
| 6/30/2018 | 16.34% | 51.69% | 30.59% | 1.37% | 0.00% | 100.00% | 1963 | 6209 | 3675 | 165 | 0 | 12012 | 6 | 2 | -4 | -2 | -4 | -2 |
| 7/31/2018 | 16.17% | 51.52% | 30.89% | 1.39% | 0.03% | 100.00% | 1946 | 6201 | 3718 | 167 | 4 | 12036 | -17 | -8 | 43 | 2 | 4 | 24 |
| 8/31/2018 | 16.29% | 51.17% | 31.15% | 1.40% | 0.00% | 100.00% | 1968 | 6182 | 3763 | 169 | 0 | 12082 | 22 | -19 | 45 | 2 | -4 | 46 |
| 9/30/2018 | 16.36% | 51.11% | 31.12% | 1.40% | 0.00% | 100.00% | 1975 | 6170 | 3757 | 169 | 0 | 12071 | 7 | -12 | -6 | 0 | 0 | -11 |
| 10/31/2018 | 16.45% | 51.10% | 31.00% | 1.45% | 0.00% | 100.00% | 1980 | 6151 | 3732 | 174 | 0 | 12037 | 5 | -19 | -25 | 5 | 0 | -34 |
| 11/30/2018 | 16.39% | 53.07% | 29.17% | 1.38% | 0.00% | 100.00% | 1964 | 6361 | 3496 | 165 | 0 | 11986 | -16 | 210 | -236 | -9 | 0 | -51 |
| 12/31/2018 | 16.14% | 51.23% | 31.25% | 1.38% | 0.00% | 100.00% | 1930 | 6125 | 3736 | 165 | 0 | 11956 | -34 | -236 | 240 | 0 | 0 | -30 |
| 1/31/2019 | 16.14% | 51.43% | 31.08% | 1.36% | 0.00% | 100.00% | 1917 | 6110 | 3693 | 161 | 0 | 11881 | -13 | -15 | -43 | -4 | 0 | -75 |
| 2/28/2019 | 15.77% | 51.75% | 31.20% | 1.28% | 0.00% | 100.00% | 1867 | 6128 | 3694 | 152 | 0 | 11841 | -50 | 18 | 1 | -9 | 0 | -40 |
| 3/31/2019 | 16.09% | 51.73% | 30.79% | 1.39% | 0.00% | 100.00% | 1906 | 6127 | 3647 | 165 | 0 | 11845 | 39 | -1 | -47 | 13 | 0 | 4 |
| 4/30/2019 | 16.10% | 52.35% | 30.07% | 1.48% | 0.00% | 100.00% | 1902 | 6182 | 3551 | 175 | 0 | 11810 | -4 | 55 | -96 | 10 | 0 | -35 |
| 5/31/2019 | 15.85% | 52.36% | 30.37% | 1.42% | 0.00% | 100.00% | 1861 | 6149 | 3566 | 167 | 0 | 11743 | -41 | -33 | 15 | -8 | 0 | -67 |
| 6/30/2019 | 16.55% | 51.89% | 30.17% | 1.39% | 0.00% | 100.00% | 1927 | 6044 | 3514 | 162 | 0 | 11647 | 66 | -105 | -52 | -5 | 0 | -96 |
| 7/31/2019 | 16.69% | 51.68% | 30.13% | 1.49% | 0.00% | 100.00% | 1949 | 6034 | 3518 | 174 | 0 | 11675 | 22 | -10 | 4 | 12 | 0 | 28 |
| 8/31/2019 | 16.74% | 51.72% | 30.15% | 1.39% | 0.00% | 100.00% | 1945 | 6009 | 3503 | 162 | 0 | 11619 | -4 | -25 | -15 | -12 | 0 | -56 |
| 9/30/2019 | 16.63% | 50.04% | 31.87% | 1.46% | 0.00% | 100.00% | 1917 | 5767 | 3673 | 168 | 0 | 11525 | -28 | -242 | 170 | 6 | 0 | -94 |
| 10/31/2019 | 17.20% | 49.69% | 31.66% | 1.45% | 0.00% | 100.00% | 1964 | 5674 | 3615 | 166 | 0 | 11419 | 47 | -93 | -58 | -2 | 0 | -106 |
| 11/30/2019 | 17.42% | 49.72% | 31.34% | 1.52% | 0.00% | 100.00% | 1977 | 5642 | 3557 | 172 | 0 | 11348 | 13 | -32 | -58 | 6 | 0 | -71 |
| 12/31/2019 | 17.12% | 50.85% | 30.60% | 1.44% | 0.00% | 100.00% | 1928 | 5727 | 3446 | 162 | 0 | 11263 | -49 | 85 | -111 | -10 | 0 | -85 |
| 1/1/2020 | 17.62% | 50.51% | 30.40% | 1.47% | 0.00% | 100.00% | 1978 | 5669 | 3412 | 165 | 0 | 11224 | 50 | -58 | -34 | 3 | 0 | -39 |
| 2/29/2020 | 17.29% | 50.53% | 30.68% | 1.50% | 0.00% | 100.00% | 1943 | 5678 | 3448 | 169 | 0 | 11238 | -35 | 9 | 36 | 4 | 0 | 14 |
| 3/31/2020 | 16.15% | 50.97% | 31.61% | 1.24% | 0.04% | 100.00% | 1797 | 5672 | 3518 | 138 | 4 | 11129 | -146 | -6 | 70 | -31 | 4 | -109 |
| 4/30/2020 | 15.07% | 51.52% | 32.19% | 1.21% | 0.00% | 100.00% | 1662 | 5683 | 3551 | 134 | 0 | 11030 | -135 | 11 | 33 | -4 | -4 | -99 |
| 5/31/2020 | 13.82% | 51.92% | 32.78% | 1.48% | 0.00% | 100.00% | 1501 | 5639 | 3560 | 161 | 0 | 10861 | -161 | -44 | 9 | 27 | 0 | -169 |
| 6/30/2020 | 13.14% | 52.05% | 33.20% | 1.61% | 0.00% | 100.00% | 1412 | 5593 | 3568 | 173 | 0 | 10746 | -89 | -46 | 8 | 12 | 0 | -115 |
| 7/31/2020 | 13.95% | 51.59% | 32.97% | 1.49% | 0.00% | 100.00% | 1483 | 5483 | 3504 | 158 | 0 | 10628 | 71 | -110 | -64 | -15 | 0 | -118 |
| 8/31/2020 | 13.77% | 52.23% | 32.27% | 1.74% | 0.00% | 100.00% | 1451 | 5504 | 3401 | 183 | 0 | 10539 | -32 | 21 | -103 | 25 | 0 | -89 |
| 9/30/2020 | 12.65% | 52.92% | 33.34% | 1.09% | 0.00% | 100.00% | 1315 | 5501 | 3465 | 113 | 0 | 10394 | -136 | -3 | 64 | -70 | 0 | -145 |
| 10/31/2020 | 13.01% | 52.42% | 33.84% | 0.73% | 0.00% | 100.00% | 1341 | 5401 | 3487 | 75 | 0 | 10304 | 26 | -100 | 22 | -38 | 0 | -90 |
| 11/30/2020 | 12.82% | 52.17% | 33.06% | 1.94% | 0.00% | 100.00% | 1321 | 5376 | 3407 | 200 | 0 | 10304 | -20 | -25 | -80 | 125 | | |

CUSTODY DISTRIBUTION OF THE IN-HOUSE POPULATION WITHOUT INDIVIDUALS HOUSED TEMPORARILY IN FACILITIES OUT OF STATE

| FEMALE POPULATION CUSTODY DISTRIBUTION | | | | | | | POPULATION BY CUSTODY LEVEL | | | | | | | CHANGE IN POPULATION BY CUSTODY LEVEL | | | | | |
|--|---------------|---------------|---------------|--------------|--------------|----------------|-----------------------------|------------|------------|------------|----------|-----------|-------------|---------------------------------------|------------|------------|----------|------------|------------|
| DATE | MIN&CT | MED | CLS | MAX | UNA | TOTAL | DATE | MIN&CT | MED | CLS | MAX | UNA | TOTAL | MIN&CT | MED | CLS | MAX | UNA | TOTAL |
| 01/31/2015 | 23.41% | 50.14% | 11.06% | 0.00% | 15.39% | 100.00% | 01/31/2015 | 254 | 544 | 120 | 0 | 167 | 1085 | | | | | | 0 |
| 03/31/2015 | 20.70% | 66.43% | 5.31% | 0.00% | 7.56% | 100.00% | 03/31/2015 | 230 | 738 | 59 | 0 | 84 | 1111 | -24 | 194 | -61 | 0 | -83 | 26 |
| 10/31/2015 | 23.10% | 60.29% | 9.17% | 0.00% | 7.44% | 100.00% | 10/31/2015 | 267 | 697 | 106 | 0 | 86 | 1156 | 37 | -41 | 47 | 0 | 2 | 45 |
| 11/30/2015 | 22.65% | 59.95% | 9.56% | 0.00% | 7.84% | 100.00% | 11/30/2015 | 263 | 696 | 111 | 0 | 91 | 1161 | -4 | -1 | 5 | 0 | 5 | 5 |
| 12/31/2015 | 22.18% | 63.61% | 9.41% | 0.00% | 4.79% | 100.00% | 12/31/2015 | 264 | 757 | 112 | 0 | 57 | 1190 | 1 | 61 | 1 | 0 | -34 | 29 |
| 02/29/2016 | 22.85% | 63.99% | 8.77% | 0.00% | 4.39% | 100.00% | 02/29/2016 | 276 | 773 | 106 | 0 | 53 | 1208 | 12 | 16 | -6 | 0 | -4 | 18 |
| 03/31/2016 | 23.07% | 59.83% | 12.78% | 0.00% | 4.32% | 100.00% | 03/31/2016 | 278 | 766 | 109 | 0 | 52 | 1205 | 2 | -7 | 3 | 0 | -1 | -3 |
| 04/30/2016 | 23.34% | 63.06% | 10.40% | 0.00% | 3.19% | 100.00% | 04/30/2016 | 285 | 770 | 127 | 0 | 39 | 1221 | 7 | 4 | 18 | 0 | -13 | 16 |
| 05/31/2016 | 23.41% | 63.01% | 9.67% | 0.00% | 3.90% | 100.00% | 05/31/2016 | 288 | 775 | 119 | 0 | 48 | 1230 | 3 | 5 | -8 | 0 | 9 | 9 |
| 06/30/2016 | 22.85% | 63.99% | 8.77% | 0.00% | 4.39% | 100.00% | 06/30/2016 | 269 | 783 | 128 | 0 | 45 | 1225 | -19 | 8 | 9 | 0 | -3 | -5 |
| 07/31/2016 | 21.32% | 64.05% | 9.97% | 0.00% | 4.66% | 100.00% | 07/31/2016 | 261 | 784 | 122 | 0 | 57 | 1224 | -8 | 1 | -6 | 0 | 12 | -1 |
| 08/31/2016 | 21.36% | 64.34% | 9.94% | 0.00% | 4.35% | 100.00% | 08/31/2016 | 260 | 783 | 121 | 0 | 53 | 1217 | -1 | -1 | -1 | 0 | -4 | -7 |
| 9/30/2016 | 21.23% | 63.85% | 14.75% | 0.00% | 0.16% | 100.00% | 9/30/2016 | 259 | 779 | 180 | 0 | 2 | 1220 | -1 | -4 | 59 | 0 | -51 | 3 |
| 10/31/2016 | 22.29% | 63.13% | 14.42% | 0.00% | 0.16% | 100.00% | 10/31/2016 | 275 | 779 | 178 | 0 | 2 | 1234 | 16 | 0 | -2 | 0 | 0 | 14 |
| 11/30/2016 | 21.91% | 64.21% | 13.88% | 0.00% | 0.00% | 100.00% | 11/30/2016 | 273 | 800 | 173 | 0 | 0 | 1246 | -2 | 21 | -5 | 0 | -2 | 12 |
| 12/31/2016 | 21.22% | 64.86% | 13.75% | 0.00% | 0.16% | 100.00% | 12/31/2016 | 267 | 816 | 173 | 0 | 2 | 1258 | -6 | 16 | 0 | 0 | 2 | 12 |
| 1/31/2017 | 22.50% | 63.67% | 13.67% | 0.00% | 0.16% | 100.00% | 1/31/2017 | 288 | 815 | 175 | 0 | 2 | 1280 | 21 | -1 | 2 | 0 | 0 | 22 |
| 2/28/2017 | 23.06% | 63.20% | 13.59% | 0.00% | 0.16% | 100.00% | 2/28/2017 | 276 | 773 | 106 | 0 | 53 | 1208 | -12 | -42 | -69 | 0 | 51 | -72 |
| 3/31/2017 | 23.04% | 63.69% | 13.11% | 0.00% | 0.16% | 100.00% | 3/31/2017 | 278 | 766 | 109 | 0 | 52 | 1205 | 2 | -7 | 3 | 0 | -1 | -3 |
| 4/30/2017 | 21.97% | 65.38% | 12.57% | 0.00% | 0.08% | 100.00% | 4/30/2017 | 285 | 848 | 163 | 0 | 1 | 1297 | 7 | 82 | 54 | 0 | -51 | 92 |
| 5/31/2017 | 21.48% | 65.13% | 13.32% | 0.00% | 0.08% | 100.00% | 5/31/2017 | 279 | 846 | 173 | 0 | 1 | 1299 | -6 | -2 | 10 | 0 | 0 | 2 |
| 6/30/2017 | 20.91% | 65.82% | 13.12% | 0.00% | 0.15% | 100.00% | 6/30/2017 | 271 | 853 | 170 | 0 | 2 | 1296 | -8 | 7 | -3 | 0 | 1 | -3 |
| 7/31/2017 | 20.91% | 66.82% | 12.11% | 0.00% | 0.16% | 100.00% | 7/31/2017 | 266 | 850 | 154 | 0 | 2 | 1272 | -5 | -3 | -16 | 0 | 0 | -24 |
| 8/31/2017 | 21.74% | 67.90% | 10.20% | 0.00% | 0.16% | 100.00% | 8/31/2017 | 277 | 865 | 130 | 0 | 2 | 1274 | 11 | 15 | -24 | 0 | 0 | 2 |
| 9/30/2017 | 21.24% | 68.14% | 10.62% | 0.00% | 0.00% | 100.00% | 9/30/2017 | 270 | 866 | 135 | 0 | 0 | 1271 | -7 | 1 | 5 | 0 | -2 | -3 |
| 10/31/2017 | 21.52% | 69.15% | 9.34% | 0.00% | 0.00% | 100.00% | 10/31/2017 | 272 | 874 | 118 | 0 | 0 | 1264 | 2 | 8 | -17 | 0 | 0 | -7 |
| 11/30/2017 | 21.01% | 67.44% | 11.39% | 0.00% | 0.16% | 100.00% | 11/30/2017 | 262 | 841 | 142 | 0 | 2 | 1247 | -10 | -33 | 24 | 0 | 2 | -17 |
| 12/31/2017 | 21.33% | 67.96% | 10.62% | 0.00% | 0.08% | 100.00% | 12/31/2017 | 263 | 838 | 131 | 0 | 1 | 1233 | 1 | -3 | -11 | 0 | -1 | -14 |
| 1/31/2018 | 22.33% | 67.64% | 9.86% | 0.00% | 0.16% | 100.00% | 1/31/2018 | 274 | 830 | 121 | 0 | 2 | 1227 | 11 | -8 | -10 | 0 | 1 | -6 |
| 2/28/2018 | 22.06% | 68.04% | 9.74% | 0.00% | 0.16% | 100.00% | 2/28/2018 | 274 | 845 | 121 | 0 | 2 | 1242 | 0 | 15 | 0 | 0 | 0 | 15 |
| 3/31/2018 | 21.21% | 68.31% | 10.48% | 0.00% | 0.00% | 100.00% | 3/31/2018 | 263 | 847 | 130 | 0 | 0 | 1240 | -11 | 2 | 9 | 0 | -2 | -2 |
| 4/30/2018 | 19.31% | 69.02% | 11.67% | 0.00% | 0.00% | 100.00% | 4/30/2018 | 235 | 840 | 142 | 0 | 0 | 1217 | -28 | -7 | 12 | 0 | 0 | -23 |
| 5/31/2018 | 19.33% | 71.25% | 9.25% | 0.00% | 0.17% | 100.00% | 5/31/2018 | 232 | 855 | 111 | 0 | 2 | 1200 | -3 | 15 | -31 | 0 | 2 | -17 |
| 6/30/2018 | 18.42% | 71.22% | 10.36% | 0.00% | 0.00% | 100.00% | 6/30/2018 | 224 | 866 | 126 | 0 | 0 | 1216 | -8 | 11 | 15 | 0 | -2 | 16 |
| 7/31/2018 | 19.05% | 69.97% | 10.98% | 0.00% | 0.00% | 100.00% | 7/31/2018 | 229 | 841 | 132 | 0 | 0 | 1202 | 5 | -25 | 6 | 0 | 0 | -14 |
| 8/31/2018 | 18.56% | 71.87% | 9.57% | 0.00% | 0.00% | 100.00% | 8/31/2018 | 221 | 856 | 114 | 0 | 0 | 1191 | -8 | 15 | -18 | 0 | 0 | -11 |
| 9/30/2018 | 18.47% | 68.51% | 13.03% | 0.00% | 0.00% | 100.00% | 9/30/2018 | 224 | 831 | 158 | 0 | 0 | 1213 | 3 | -25 | 44 | 0 | 0 | 22 |
| 10/31/2018 | 17.58% | 69.65% | 12.77% | 0.00% | 0.00% | 100.00% | 10/31/2018 | 216 | 856 | 157 | 0 | 0 | 1229 | -8 | 25 | -1 | 0 | 0 | 16 |
| 11/30/2018 | 17.25% | 75.16% | 7.59% | 0.00% | 0.00% | 100.00% | 11/30/2018 | 216 | 941 | 95 | 0 | 0 | 1252 | 0 | 85 | -62 | 0 | 0 | 23 |
| 12/31/2018 | 17.77% | 70.04% | 12.19% | 0.00% | 0.00% | 100.00% | 12/31/2018 | 223 | 879 | 153 | 0 | 0 | 1255 | 7 | -62 | 58 | 0 | 0 | 3 |
| 1/31/2019 | 18.82% | 69.26% | 11.91% | 0.00% | 0.00% | 100.00% | 1/31/2019 | 237 | 872 | 150 | 0 | 0 | 1259 | 14 | -7 | -3 | 0 | 0 | 4 |
| 2/28/2019 | 18.66% | 69.33% | 12.02% | 0.00% | 0.00% | 100.00% | 2/28/2019 | 236 | 877 | 152 | 0 | 0 | 1265 | -1 | 5 | 2 | 0 | 0 | 6 |
| 3/31/2019 | 18.56% | 69.59% | 11.85% | 0.00% | 0.00% | 100.00% | 3/31/2019 | 235 | 881 | 150 | 0 | 0 | 1266 | -1 | 4 | -2 | 0 | 0 | 1 |
| 4/30/2019 | 18.77% | 68.69% | 12.54% | 0.00% | 0.00% | 100.00% | 4/30/2019 | 235 | 860 | 157 | 0 | 0 | 1252 | 0 | -21 | 7 | 0 | 0 | -14 |
| 5/31/2019 | 20.77% | 68.32% | 10.91% | 0.00% | 0.00% | 100.00% | 5/31/2019 | 259 | 852 | 136 | 0 | 0 | 1247 | 24 | -8 | -21 | 0 | 0 | -5 |
| 6/30/2019 | 23.06% | 67.82% | 9.11% | 0.00% | 0.00% | 100.00% | 6/30/2019 | 286 | 841 | 113 | 0 | 0 | 1240 | 27 | -11 | -23 | 0 | 0 | -7 |
| 7/31/2019 | 24.41% | 67.66% | 7.92% | 0.00% | 0.00% | 100.00% | 7/31/2019 | 302 | 837 | 98 | 0 | 0 | 1237 | 16 | -4 | -15 | 0 | 0 | -3 |
| 8/31/2019 | 25.62% | 66.35% | 8.04% | 0.00% | 0.00% | 100.00% | 8/31/2019 | 322 | 834 | 101 | 0 | 0 | 1257 | 20 | -3 | 3 | 0 | 0 | 20 |
| 9/30/2019 | 23.92% | 66.85% | 9.23% | 0.00% | 0.00% | 100.00% | 9/30/2019 | 298 | 833 | 115 | 0 | 0 | 1246 | -24 | -1 | 14 | 0 | 0 | -11 |
| 10/31/2019 | 23.18% | 68.09% | 8.72% | 0.00% | 0.00% | 100.00% | 10/31/2019 | 287 | 843 | 108 | 0 | 0 | 1238 | -11 | 10 | -7 | 0 | 0 | -8 |
| 11/30/2019 | 23.64% | 67.69% | 8.68% | 0.00% | 0.00% | 100.00% | 11/30/2019 | 286 | 819 | 105 | 0 | 0 | 1210 | -1 | -24 | -3 | 0 | 0 | -28 |
| 12/31/2019 | 20.22% | 70.01% | 9.77% | 0.00% | 0.00% | 100.00% | 12/31/2019 | 240 | 831 | 116 | 0 | 0 | 1187 | -46 | 12 | 11 | 0 | 0 | -23 |
| 1/1/2020 | 20.87% | 67.09% | 12.04% | 0.00% | 0.00% | 100.00% | 1/1/2020 | 246 | 791 | 142 | 0 | 0 | 1179 | 6 | -40 | 26 | 0 | 0 | -8 |
| 2/29/2020 | 23.69% | 65.15% | 11.16% | 0.00% | 0.00% | 100.00% | 2/29/2020 | 276 | 759 | 130 | 0 | 0 | 1165 | 30 | -32 | -12 | 0 | 0 | -14 |
| 3/31/2020 | 22.64% | 69.43% | 7.93% | 0.00% | 0.00% | 100.00% | 3/31/2020 | 254 | 779 | 89 | 0 | 0 | 1122 | -22 | 20 | -41 | 0 | 0 | -43 |
| 4/30/2020 | 19.70% | 69.88% | 10.43% | 0.00% | 0.00% | 100.00% | 4/30/2020 | 221 | 784 | 117 | 0 | 0 | 1122 | -33 | 5 | 28 | 0 | 0 | 0 |
| 5/31/2020 | 18.77% | 71.10% | 10.13% | 0.00% | 0.00% | 100.00% | 5/31/2020 | 202 | 765 | 109 | 0 | 0 | 1076 | -19 | -19 | -8 | 0 | 0 | -46 |
| 6/30/2020 | 21.17% | 66.70% | 12.14% | 0.00% | 0.00% | 100.00% | 6/30/2020 | 225 | 709 | 129 | 0 | 0 | 1063 | 23 | -56 | 20 | 0 | 0 | -13 |
| 7/31/2020 | 20.16% | 69.02% | 10.82% | 0.00% | 0.00% | 100.00% | 7/31/2020 | 203 | 695 | 109 | 0 | 0 | 1007 | -22 | -14 | -20 | 0 | 0 | -56 |
| 8/31/2020 | 19.90% | 70.51% | 9.60% | 0.00% | 0.00% | 100.00% | 8/31/2020 | 197 | 698 | 95 | | | | | | | | | |

Custody Level History by Month

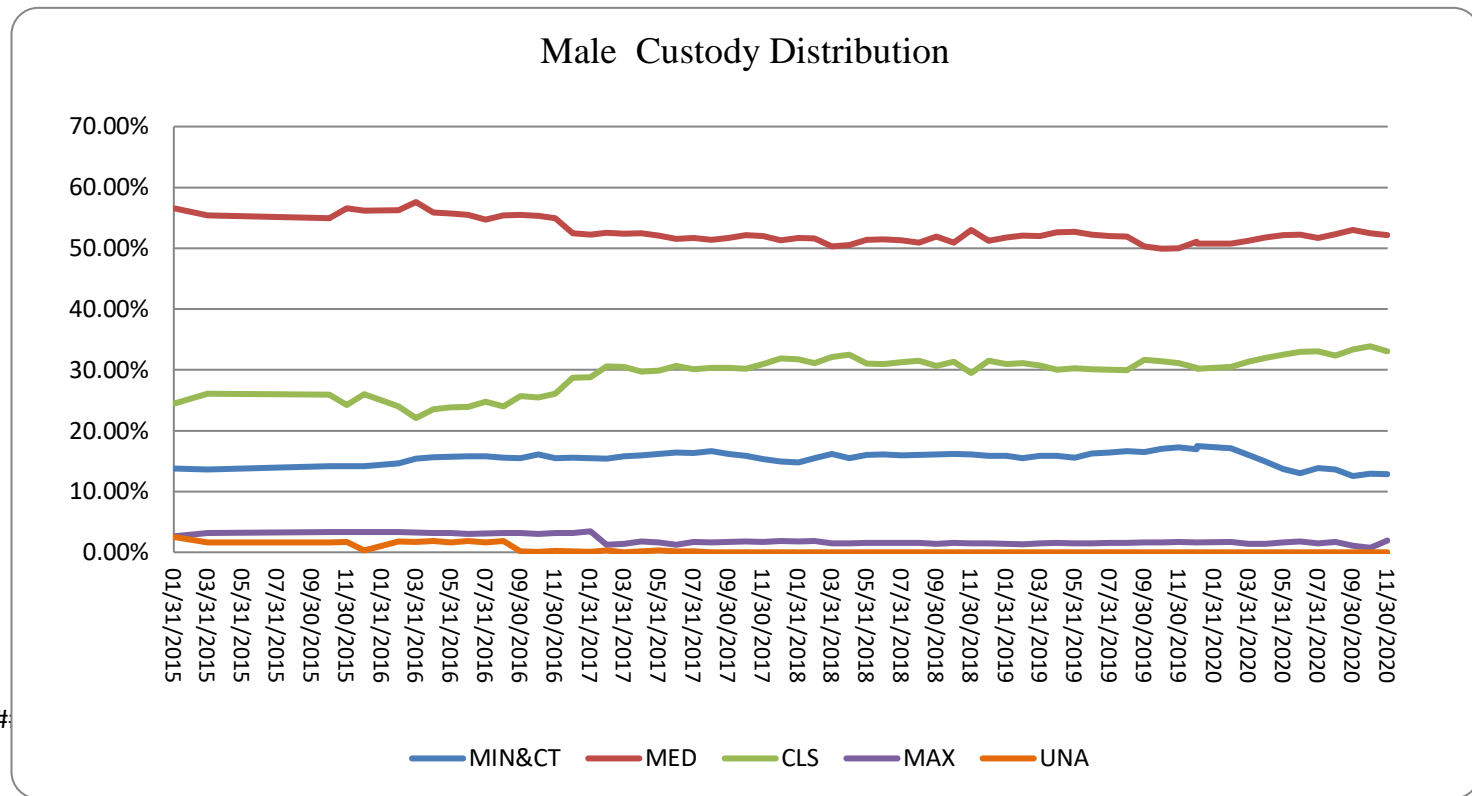
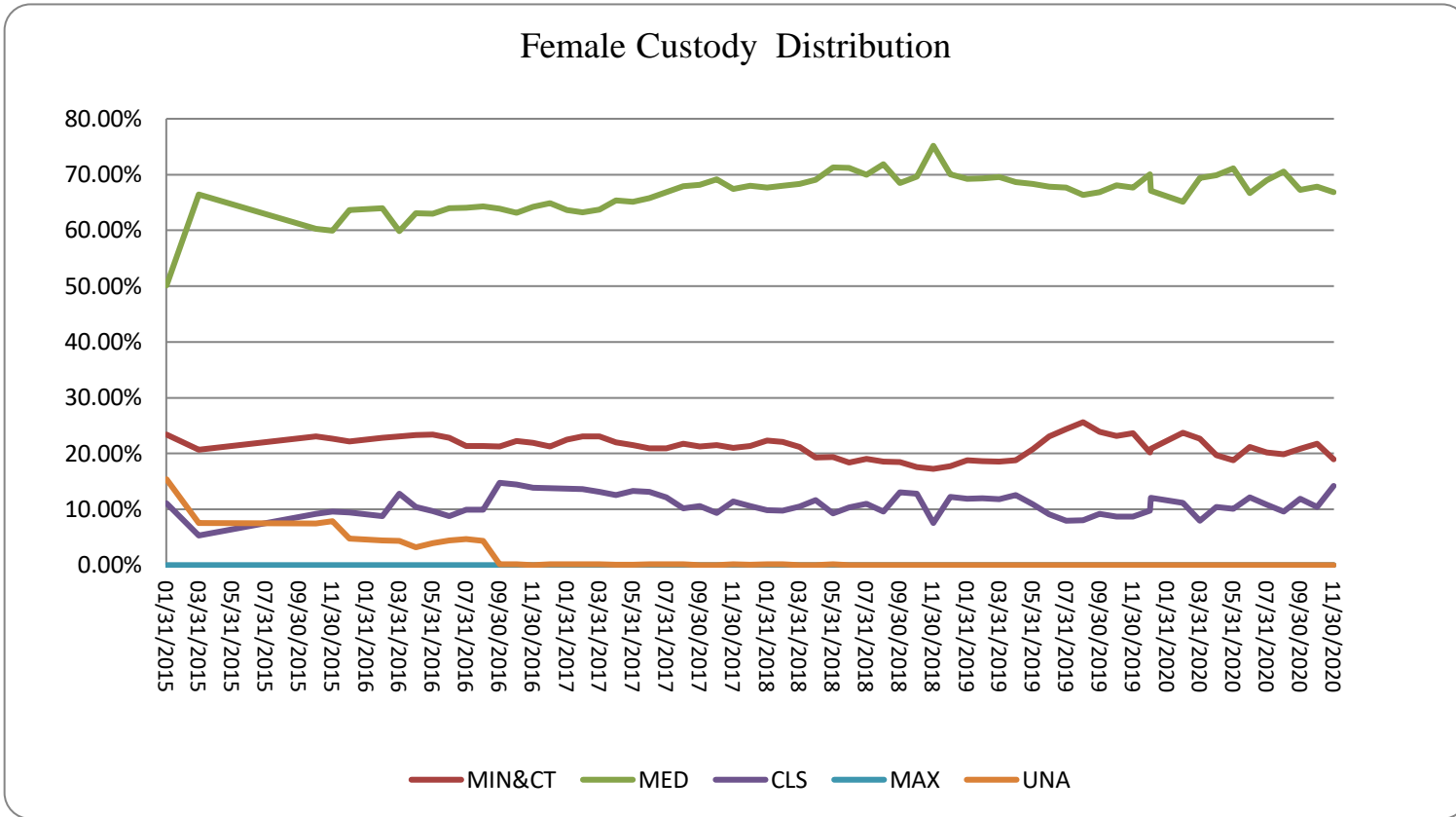

##

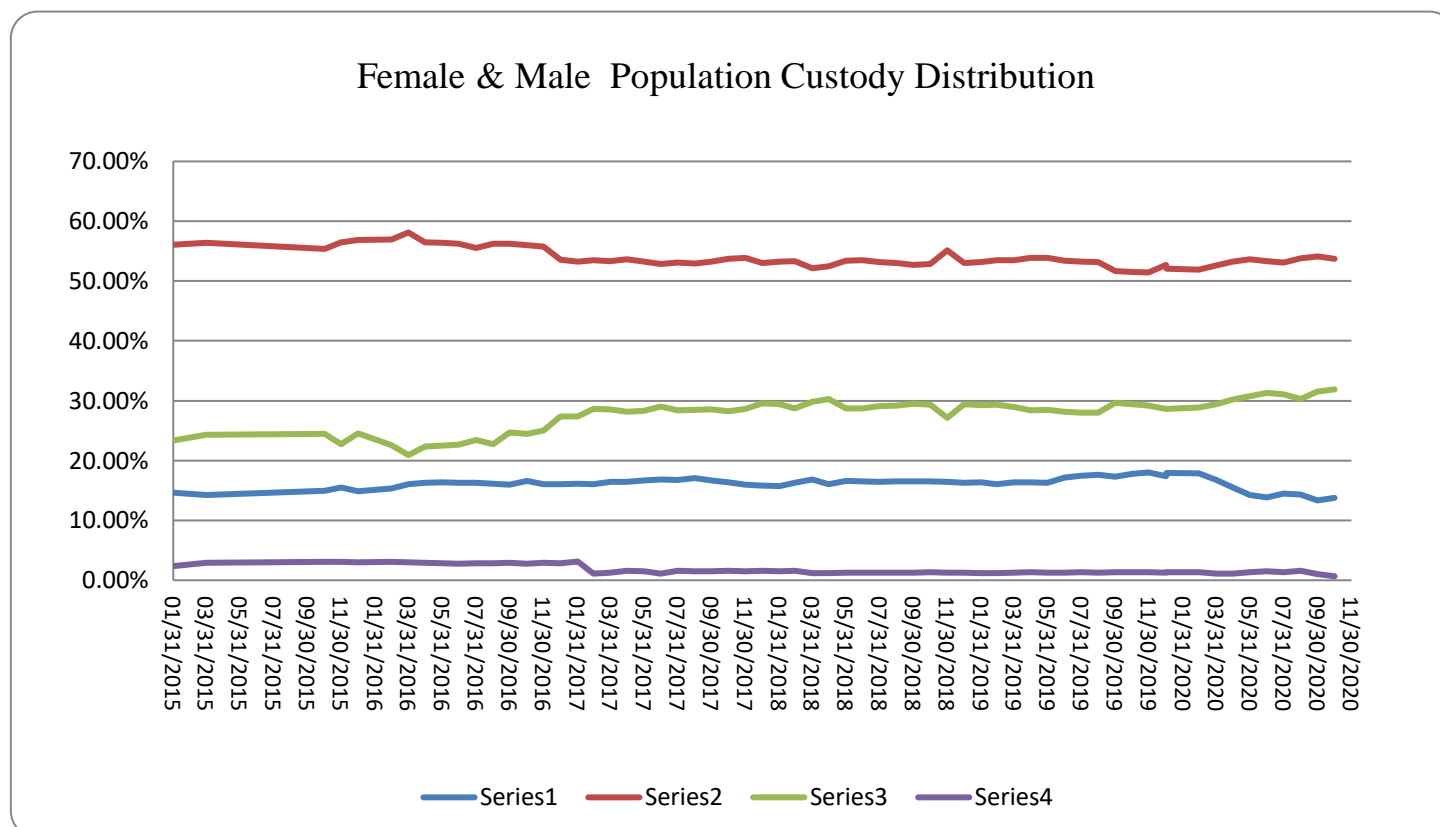

History of Custody Levels and Trend Changes

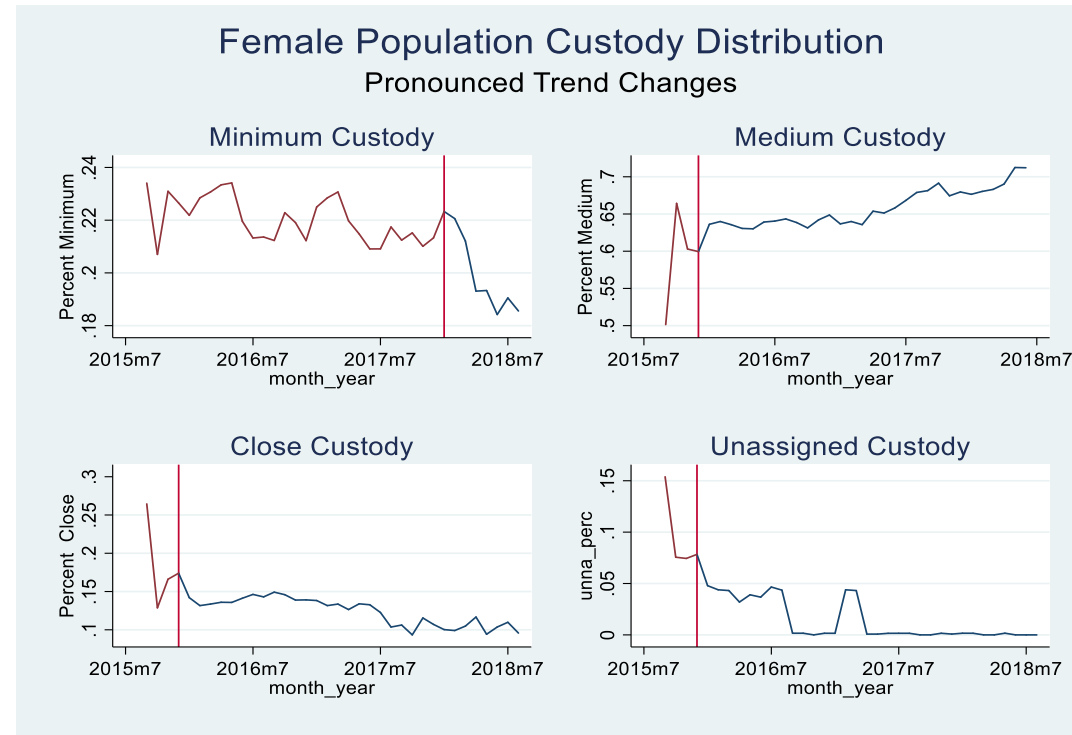
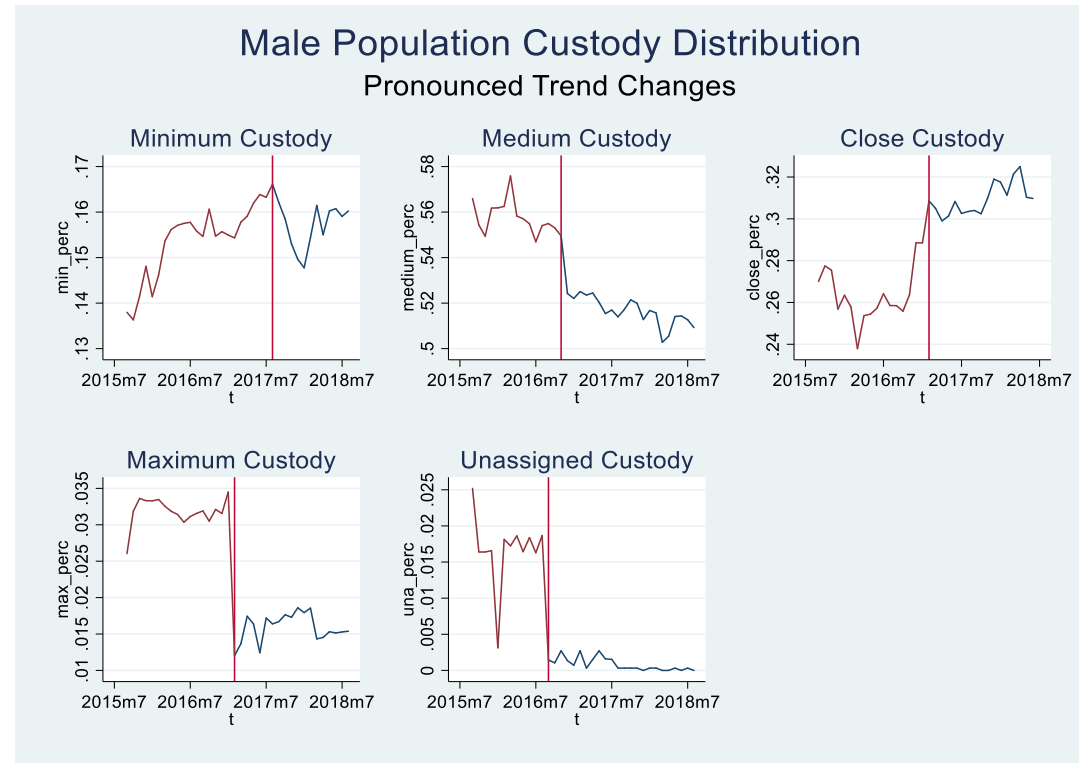
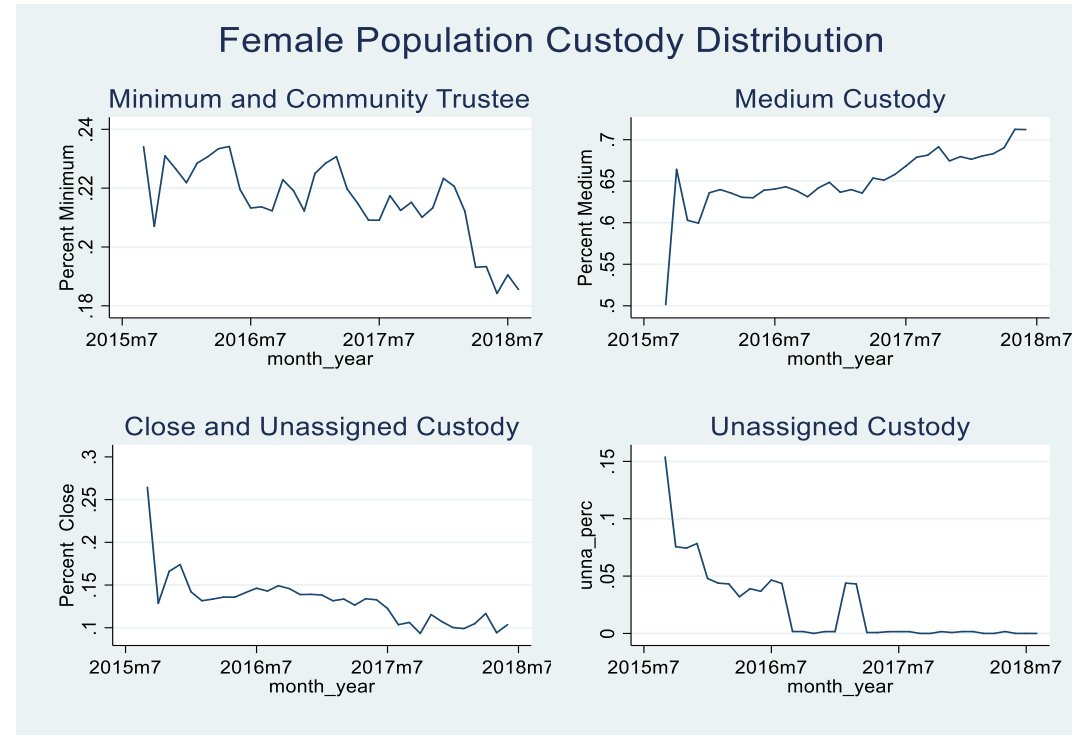
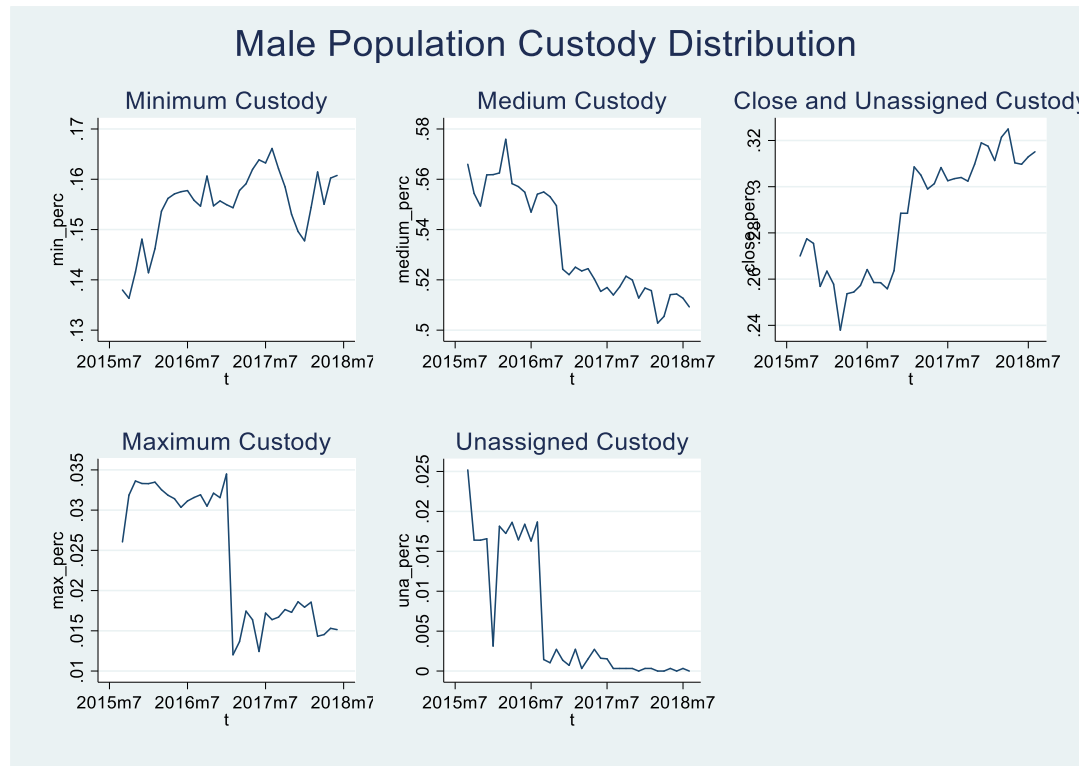

#####